(BALLAD) BLUE AND SENTIMENTAL

BASIE — LIVINGSTON — DAVID

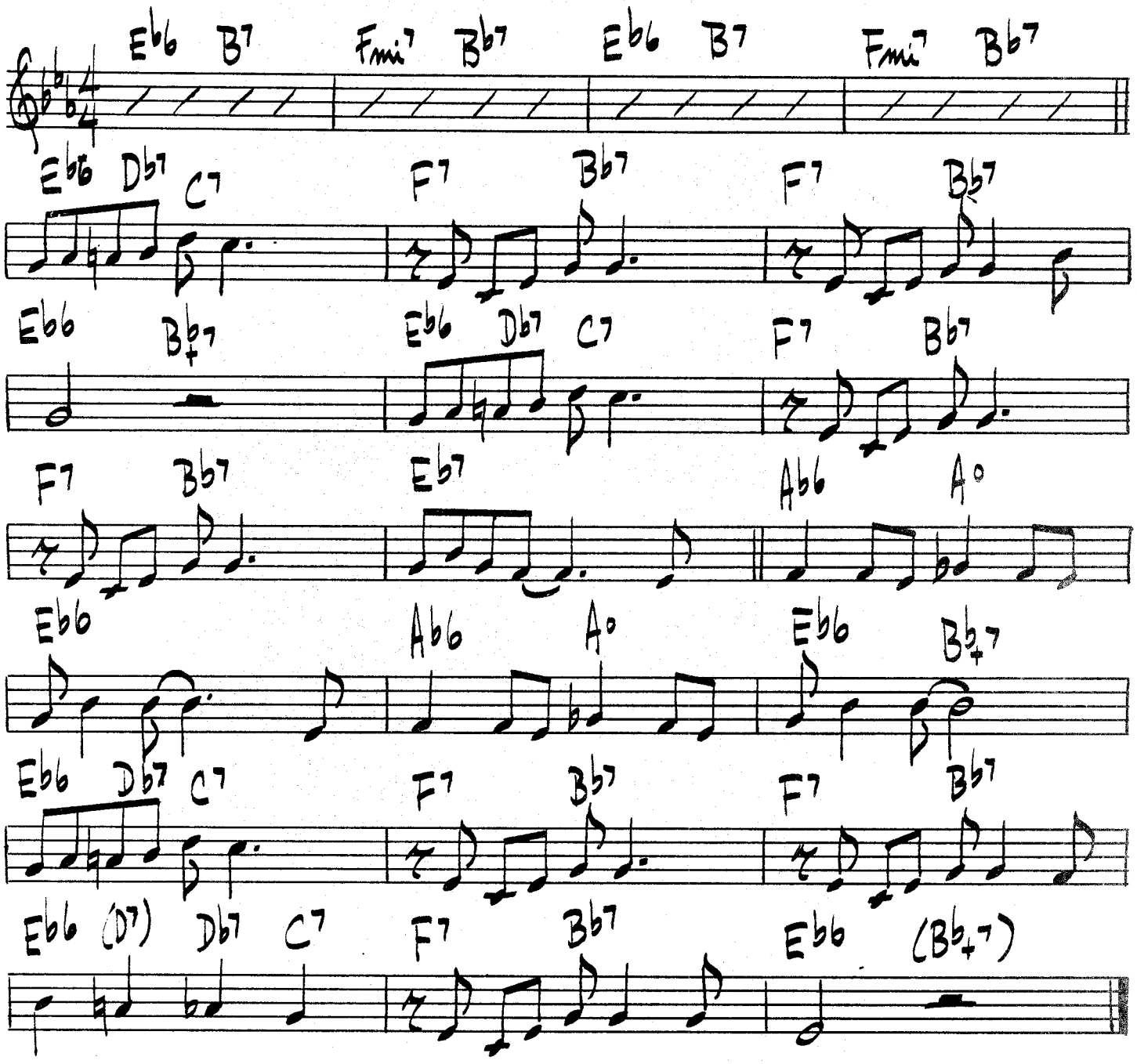

BUCK CLAYTON — "THE GOLDEN DAYS OF JAZZ"